

PC 132

Plain-pied

112,09 m²

Tableau des Surfaces		
Etage	Nom	surface utile
Rez-de-chaussée		
	GARAGE	21,45
	WC	1,43
	SDB	6,55
	CHAMBRE	11,32
	CHAMBRE 2	12,08
	CHAMBRE 3	10,22
	PIECE DE VIE	45,44
	DGT	3,60
TOTAL		<u>112,09 m²</u>



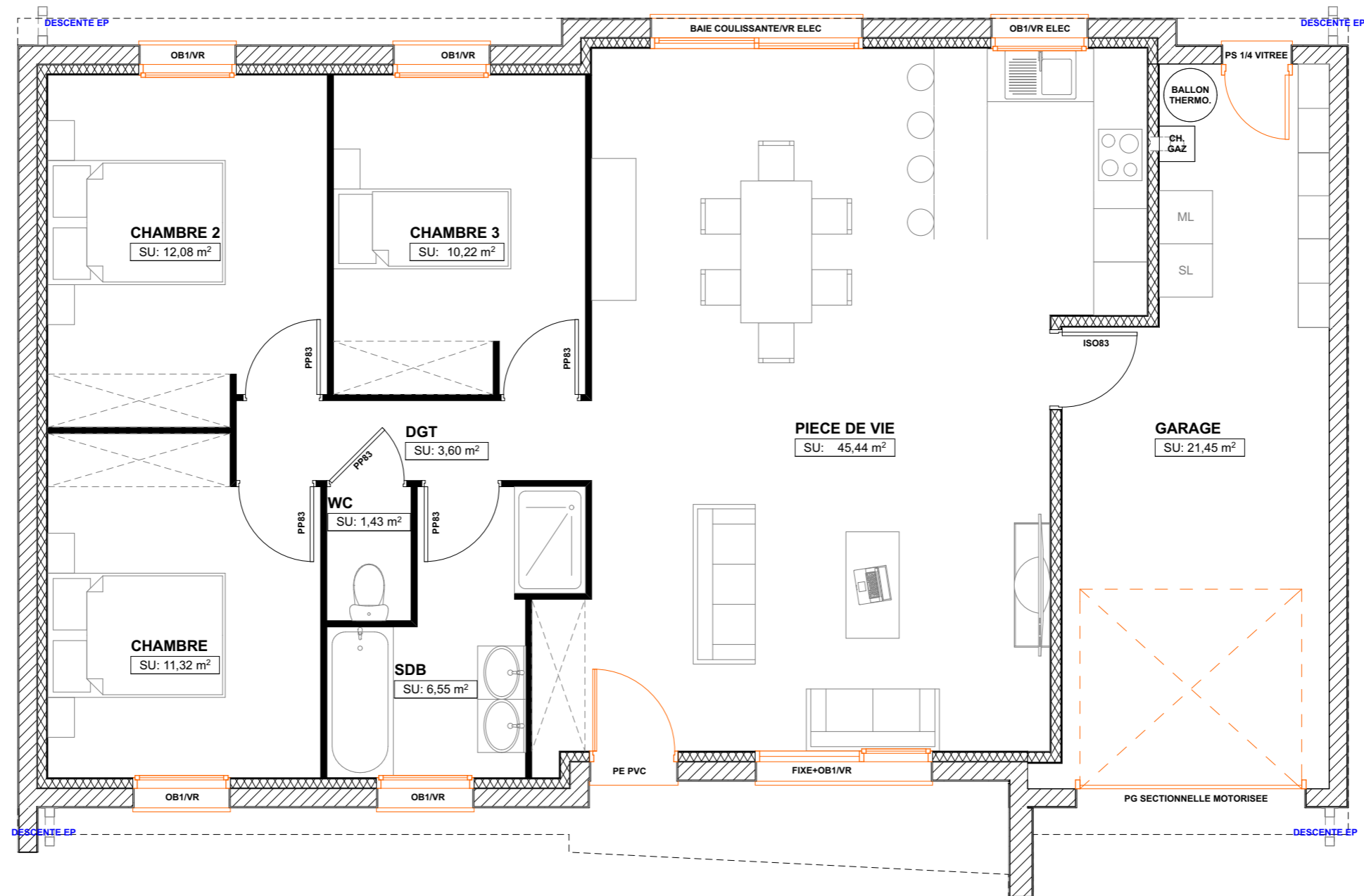

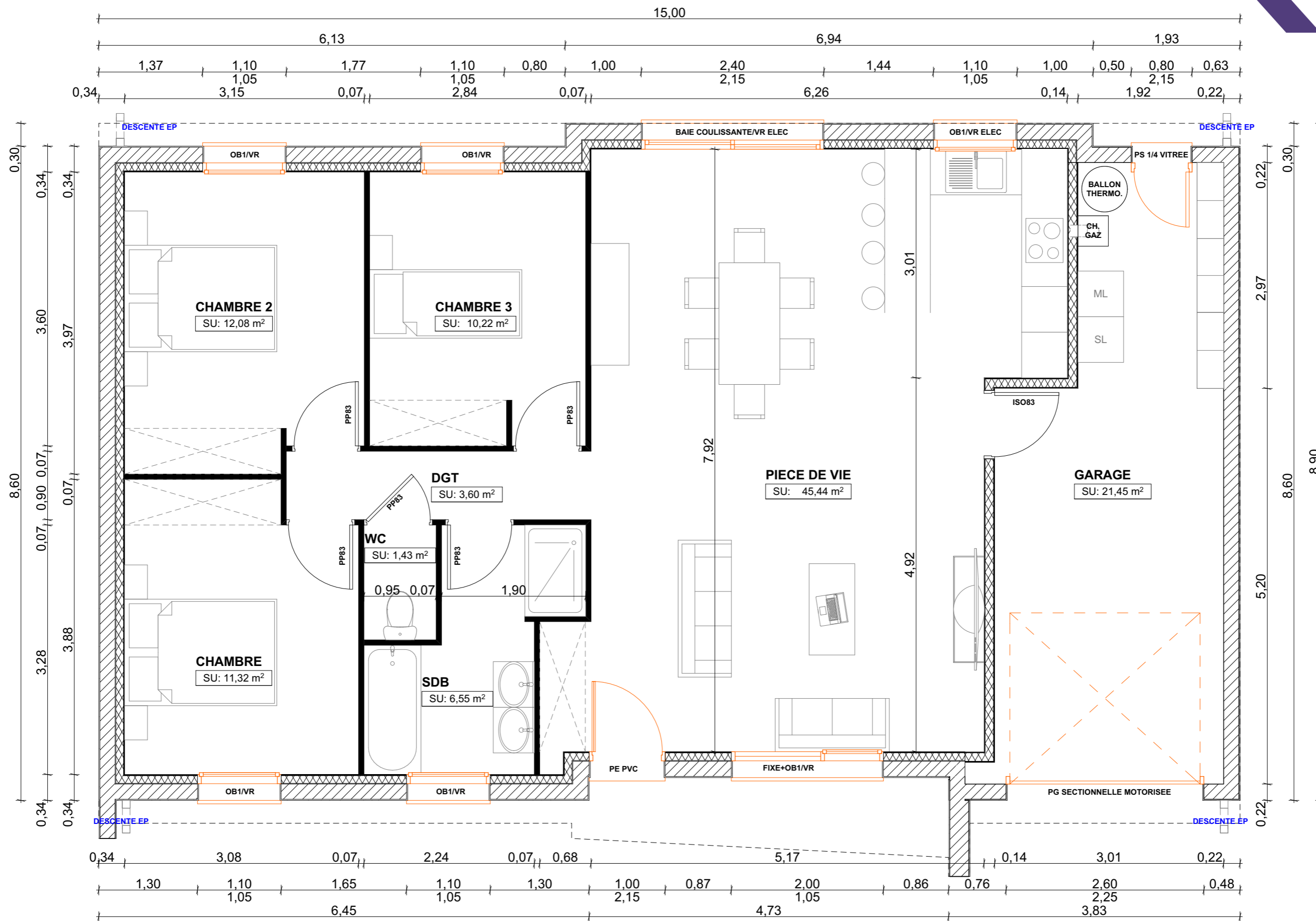



01

Façade Avant
1:100

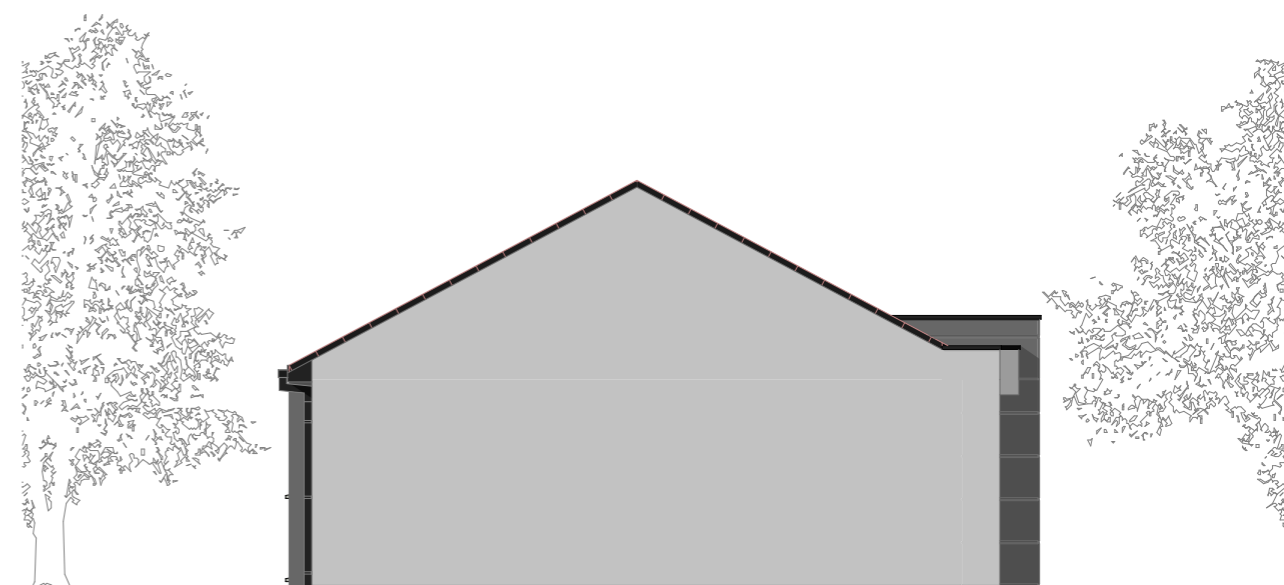

02

Façade Gauche
1:100

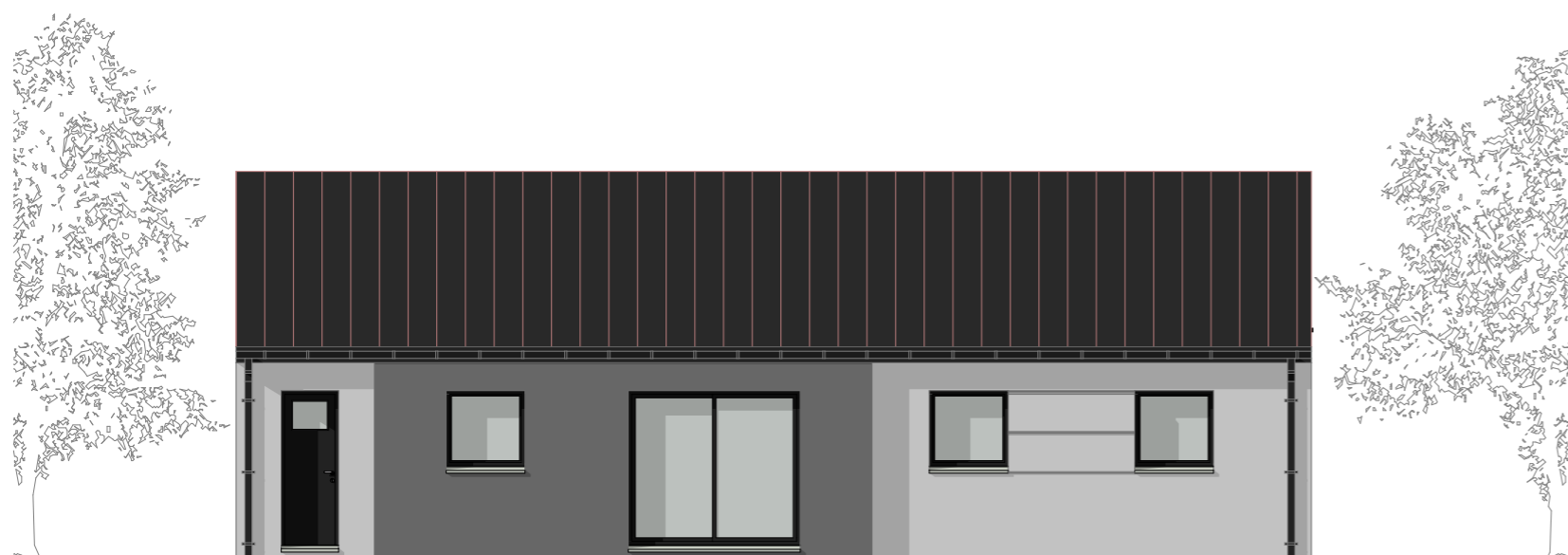

03

Façade Arrière
1:100

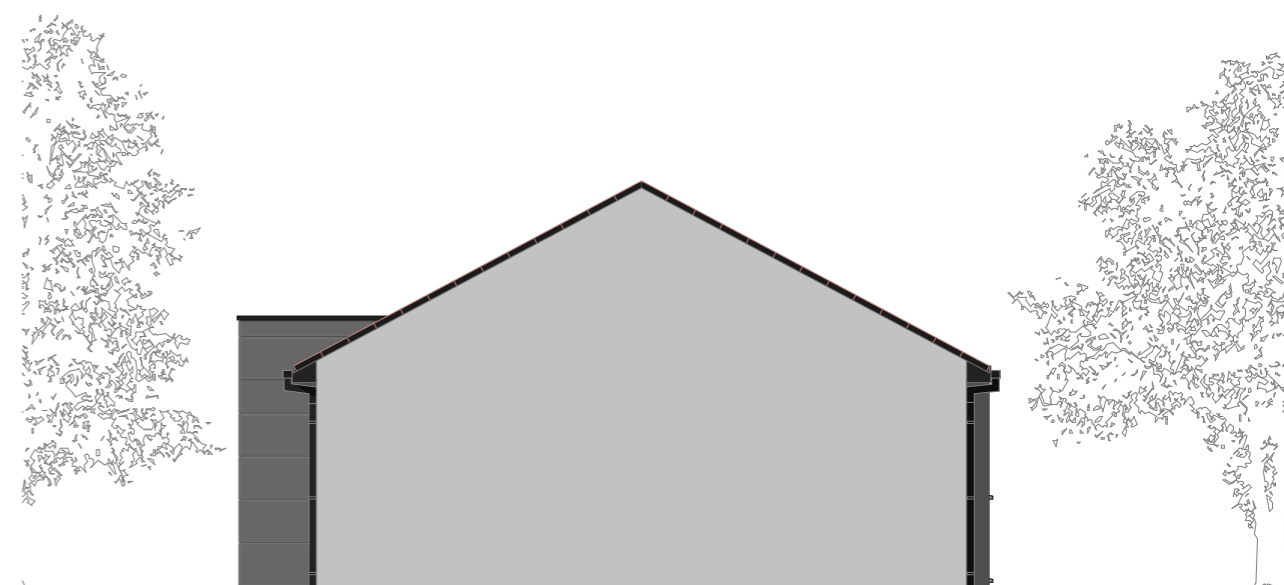

04

Façade Droite
1:100

PC132

Construction d'une Maison Individuelle -

- 1:100

APS / Indice A

PLAN FACADES

APS